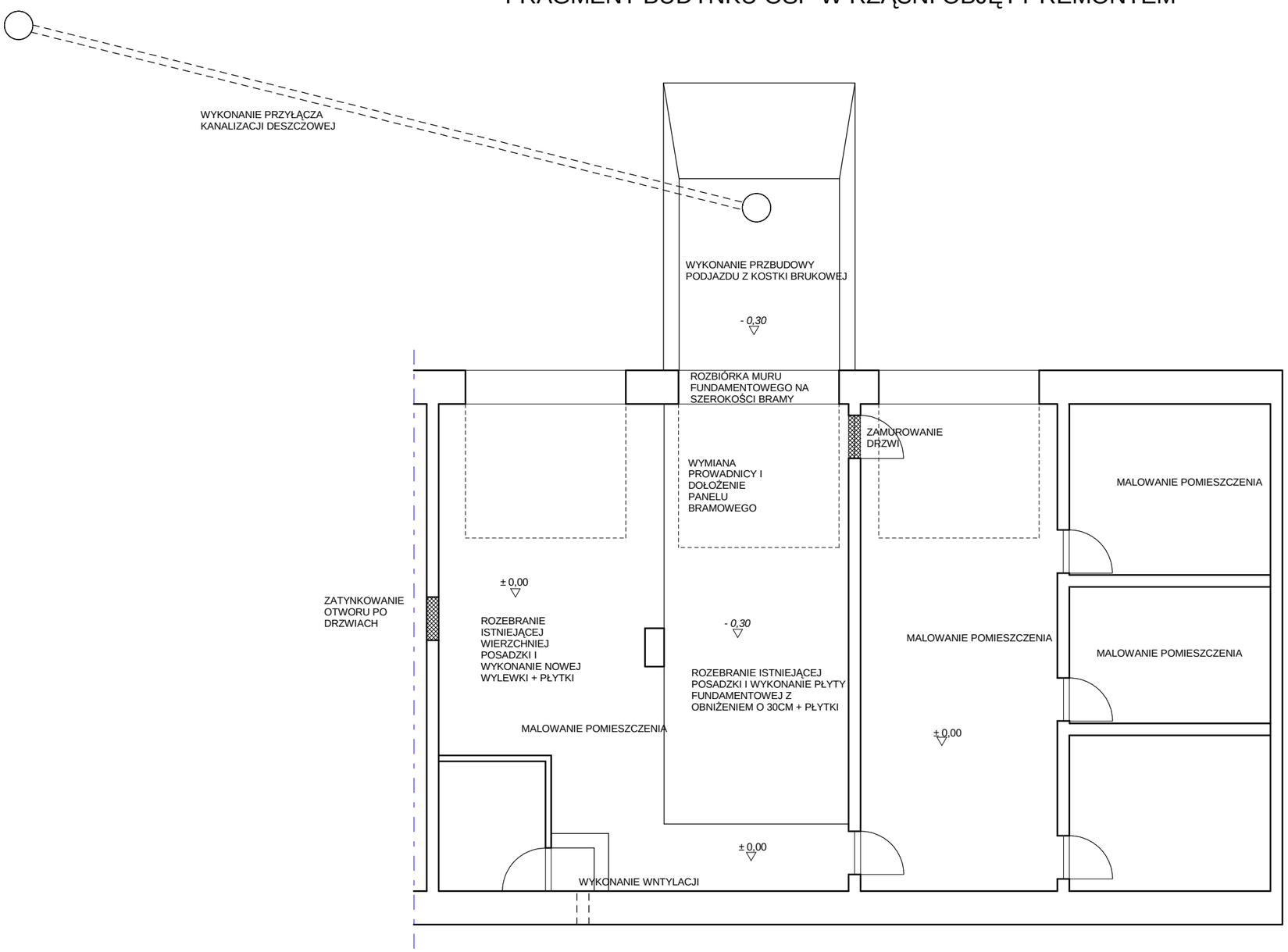FRAGMENT BUDYNKU OSP W RZĄŚNI OBJĘTY REMONTEM